Pam (Mar)
G-Fic
G4[illegible]
BASEMENT
RESERVE

Glimpses of the Maritime Provinces

COMPLIMENTS OF
JOHN J. WEDDALL & SON.
DRY GOODS.
FREDERICTON, N. B.

See page 37.

SAINT JOHN, NEW BRUNSWICK
PUBLISHED BY
E. L. SKILLINGS & CO.

BARNES & CO., PRINTERS
F. C. WESLEY CO.,
PROCESS ENGRAVERS

FRANCIS DRAKE,

MANUFACTURER OF

CARBONATED BEVERAGES.

NEW GLASGOW, N. S.

CARBONATED BEVERAGES.

CIGARS, CIGARETTES.

DRAKE'S DRINKS ARE TOP NOTCHERS.

We put our Goods up in the Crown Cork Bottle, the best and cleanest Stopper in use to-day.

OUR SPECIALTIES

We have the finest and best lines of Cigars in Eastern Nova Scotia. Our standard brands are known all over, and can be had at the following prices.

	Per 1000
Simond's Havana Seconds.	$35.00
Stonewall Jackson, -	40.00
Peg Top, - - -	40.00
Pharaoh, - - -	55.00
Marguerite, - - -	60.00
Boston, - - -	65.00
La Hamacas V La Industrias, (Imported.)	65.00

In quantities of over 1000 one kind or assorted, we will make special discount from above prices.

All Orders will receive our immediate attention.

WRITE, WIRE, or 'PHONE US.

Pam (Maritime)
G-F10
G498

Glimpses of the Maritime Provinces.

A SUMMER PARADISE.

EASY OF ACCESS — AFFORDS EVERY COMFORT TO THE TOURIST — DELIGHTFUL CLIMATE — VARIED AND BEAUTIFUL SCENERY — HAUNTS OF SALMON AND BIG GAME — RARELY LOVELY RESORTS BY THE SHORE OF BAY AND LAKE AND RIVER.

THE unrivalled summer climate: the varied and beautiful scenery of bay and river, lake and country-side, the fishing and shooting privileges; and, above all, the opportunity to spend a few weeks, or the whole of the heated season, in perfect comfort amid the most beautiful and lovely surroundings, — these are the attractions that draw year after year an increasing number of tourists, sportsmen, and summer cottagers to the Maritime Provinces of Canada.

It is not the purpose of this book to deal at length with any one of the three provinces, or any particular place in either of them. There are Tourist Associations in the various cities of the provinces, from which full information may be secured regarding localities; and the various transportation companies can also supply an abundance of information as to routes, fares, hotel rates, and the special attractions of any particular route. The value of publicity is now so fully recognized that a postal card of enquiry will bring ample information to the intending tourist.

SUMMER RECREATION.

The aim of this book is rather to place before the readers a collection of views of scenery from all parts of the provinces. It will be impossible to look them over and become aware of the wonderful beauty and variety of that scenery

20-2-40

without feeling a desire to make a provincial tour, and spend at least a short time amid such delightful surroundings. Happily it is possible to do so with perfect ease and comfort, and at comparatively small cost; for whether one enters the provinces by rail through New Brunswick, or goes by steamer to St. John, Yarmouth, Halifax or Charlottetown, the travelling accommodations are not only comfortable but luxurious.

New Brunswick has the famous St. John river, with its lovely tributary lakes, the salmon-haunted Miramichi, Restigouche and Nepisignit, the beautiful Bay Chaleur, and many charming inland and shore resorts. The province is intersected by railways in all directions, and its deep woods are the haunts of moose and caribou, that lure hundreds of foreign sportsmen every autumn. Its chief city, St. John, is the Atlantic terminus of the Canadian Pacific Railway, and the chief [illegible] freight port of Canada. Fredericton, the provincial capital, is a beauti[illegible] city, and a great centre for sportsmen. Woodstock and Grand Falls, further up the St. John river, are charming places to visit. St. Andrews, on Passa[illegible]ddy Bay, is a noted summer resort. St. Stephen, on the Maine border: Mon[illegible] the visitor sees the famous "bore" of the Petitcodiac river; Sack[illegible] university town: Chatham and Newcastle on the Miramichi, and th[illegible]erly towns of Bathurst and Campbellton all have special attractions. From New Brunsw[illegible] one passes easily to Nova Scotia or Prince Edward Island. The Miramichi reg[illegible] of New Brunswick is a great sporting country. The tourist or sportsman who stops at Chatham [illegible] is himself in touch with some splendid fishing waters. The drive to Bartibogue, where fine sea-trout fishing may be had, is wit[illegible] easy reach. By stage you can reach the Tabusintac, a distance of thirty-four miles. For sea-trout fishing this river has no equa[illegible] The Mir[illegible]miichi ranks next to the St. John river in the province. A short distance above Newcastle the river forks into what are [illegible] as the Nor'west Miramichi and the Sou'west Miramichi, of which the latter is the main stream. These waters are famous fis[illegible]ts, in which are found fine large trout and salmon. The most popular, perhaps, [illegible] the tributaries, known as the Big [illegible] the Renous, and the Dungarvon. The Bay Chaleur country, consisting of the counties of Restigouche and Gloucest[illegible] New Brunswick, and those of Bonaventure and Gaspe, in the Province of Quebec, is also an ideal summer land.

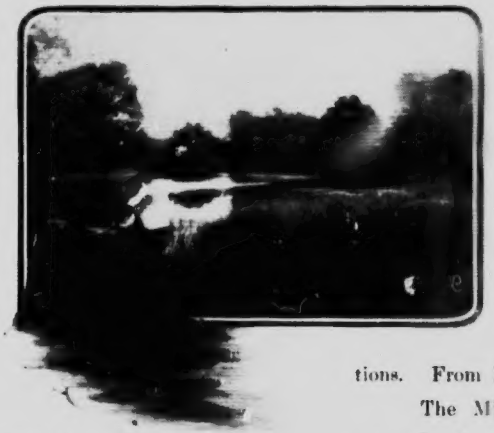

Between New Brunswick and Nova Scotia, and almost separating them, is the Bay of Fundy, famous for its [illegible]

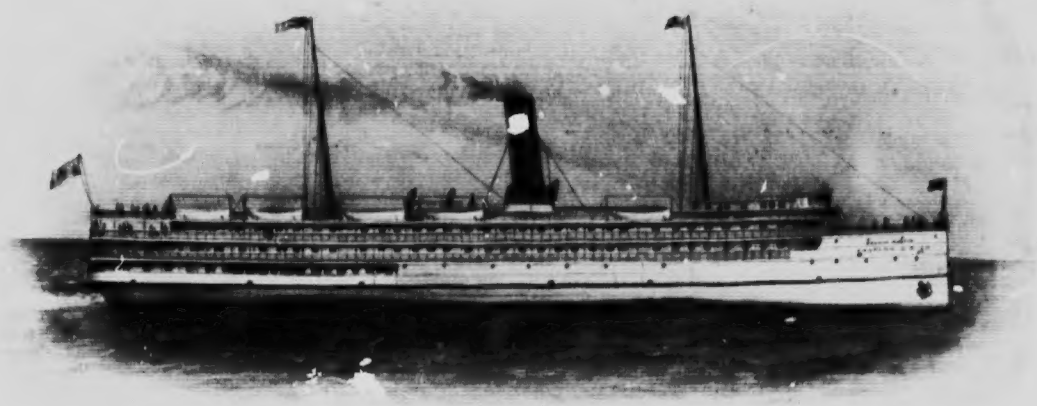

THE "CALVIN AUSTIN." The Queen of the Eastern Steamship Company's Fleet.

EASTERN STEAMSHIP COMPANY,

(INTERNATIONAL DIVISION.)

ST. JOHN and BOSTON, VIA EASTPORT, LUBEC AND PORTLAND

For Days of Sailings, See Daily Papers.

See that your Tickets read via the Eastern Steamship Co. from ST. JOHN.

W. G. LEE, Agent,
ST. JOHN, N. B.

all along its shores the most picturesque scenery. The Nova Scotia shore of the Bay of Fundy, especially at Digby, and the Annapolis Valley, with its magnificent orchards and memories of the Acadians, are favorite resorts for tourists; but Yarmouth also has great attractions, as well as the whole south shore of the province from Yarmouth to Halifax. Of Halifax, with its splendid harbor, its forts and warships and military features, its lovely public gardens and other attractions much has been written; while in Cape Breton, which is famous for lovely lake and shore scenery, has also in recent years attracted attention because of the enormous development of the coal and iron industries. The town of Sydney has had a phenomenal growth. The whole province of Nova Scotia abounds in fine scenery, and there, too, are found the salmon and the moose, as well as the attractions of deep sea fishing.

The town of Amherst, in Nova Scotia, on the line of the Intercolonial Railway not far from the New Brunswick border, and close to the famous Tantramar marshes and the site of old Fort Beausejour, is one of the brightest and most progressive towns in eastern Canada, and the centre of some very important industries. Prince Edward Island is a lovely garden province, planted amid the waters, and presenting to the visitor charms that are not shared by either of the other provinces. The pastoral beauty of the scenery everywhere, the fine farms and generally thrifty appearance of the homes of the people, make a strong impression on the visitor, while Charlottetown, Summerside and other towns offer special sources of enjoyment. There are lovely beaches on the island shores, that are visited every summer by large numbers of tourists. Sportsmen find trout in the lakes, and deep sea fishing is also a favorite pastime. Little more need be added to the pictorial story found in the following pages, which also give much other valuable information. In planning your summer tour, or deciding where you will spend a portion of the heated season, or where you will go for sport in the woods in autumn, turn your attention to the Maritime Provinces of Canada, whose climate, scenery and general charms are unsurpassed on the continent.

ROCKWOOD PARK, ST. JOHN, N. B.

The summer climate of these provinces is all that the visitor can ask. The atmosphere is delightfully cool, and the balmy western breezes make the hottest months of the year the most enjoyable.

In the following pages will be found the business announcements of leading hotels and business houses in various parts of the provinces, and a careful study of this book will well repay the intending visitor

CANADIAN PACIFIC

Publications.

"The New Highway to the Orient."
"Westward to the Far East."
"Fishing and Shooting in Canada."
"Time Table with Notes."
"Around the World."
"Climates of Canada."
"Quebec – Summer and Winter."
"Montreal—The Canadian Metropolis."
"Houseboating on the Kootenay."
"Across Canada to Australia."
"Banff and the Lakes in the Clouds."
"The Yoho Valley and Great Glacier."
"The Challenge of the Rockies."
"Western Canada."
"British Columbia."
"Tourist Cars."

TOURIST CARS

EVERY THURSDAY

FROM MONTREAL.

Every TUESDAY and SATURDAY from NORTH BAY.

NO CHANGE OF CARS MONTREAL TO VANCOUVER.

TRAVERSING THE GREAT CANADIAN NORTH WEST

The Finest Mountain Scenery on the Continent

LOWEST RATES APPLY

THE CANADIAN PACIFIC SERVICE IS UP-TO-DATE

SHORT LINE TO MONTREAL — Through Fast Express from Halifax and St. John. Daily except Sunday. First and second-class Coaches and Sleepers Halifax to Montreal. Dining Car Truro to Mattawamkeag.

TORONTO, NIAGARA DETROIT, CHICAGO — Day Express from Montreal every Morning except Sunday. Night Express from Montreal Every ev'g. Sunday inclu.

PACIFIC EXPRESS TO THE COAST — Leaves Montreal Daily, carrying first and second-class Coaches, Dining Car, Palace Sleepers, and on Thursday carries Tourist Sleepers Montreal to Vancouver without change.

EMPRESS STEAMSHIPS — From Vancouver every two weeks for Japan, China and around the world.

CAN.-AUS. STEAMSHIPS — From Vancouver every four weeks for Honolulu and Australia.

For Time Tables, Descriptive Pamphlets, Rates, Sleeping Car Reservations,
See nearest Canadian Pacific Ticket Agent or Write to

C. B. FOSTER, District Passenger Agent, C. P. R., St. John, N. B.

"THE IMPERIAL LIMITED."

THE CANADIAN PACIFIC RAILWAY'S FAST TRAIN.

RUNS DURING THE SUMMER MONTHS.

MONTREAL TO VANCOUVER, B. C., IN 97 HOURS.

LADIES' LUNCH PARLOR — White's — CHOICE CONFECTIONERY

90 KING STREET. 90

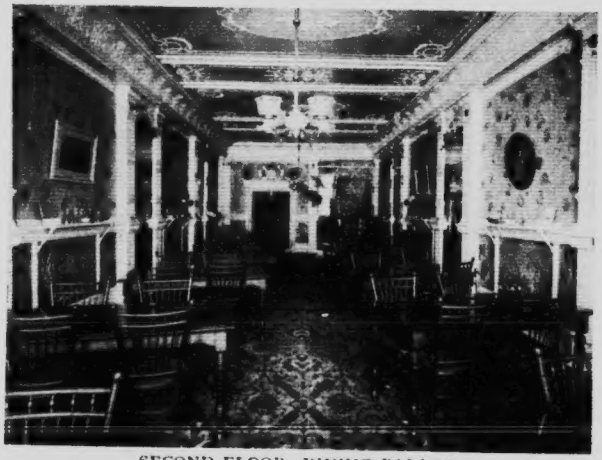

SECOND FLOOR--DINING PARLOR.

Open Daily the Year Round. Sunday Excepted.

HIGH GRADE CANDY.

CHOCOLATES

Bon Bons, Caramels, Taffy.

ICE CREAM AND ICE CREAM SODA.

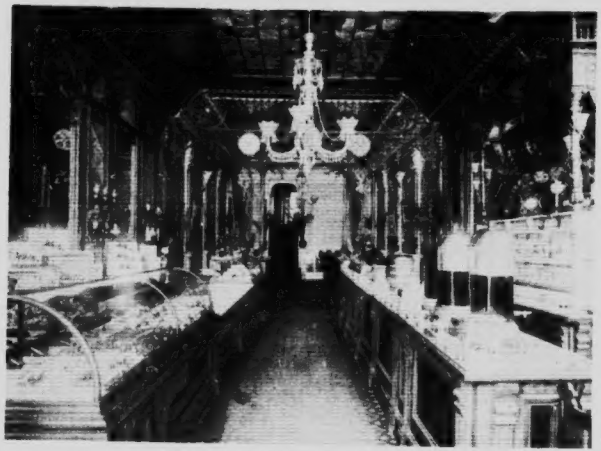

FIRST FLOOR--SALESROOM.

The Finest Establishment in the Maritime Provinces.

WHITE'S, 90 KING STREET, ST. JOHN, N. B.

DY.
S
EAM
SODA.
TREET,
N, N. B.

SAINT JOHN, NEW BRUNSWICK, FROM FORT HOWE.

Scene in Public Gardens, Halifax, Nova Scotia.

Saint Mary's Church, Halifax, Nova Scotia.

Saint George's Church, Halifax, Nova Scotia.

In Rockwood Park, Saint John, New Brunswick.

In Rockwood Park, Saint John, New Brunswick.

SCENE ON THE BRAS D'OR LAKES, CAPE BRETON.

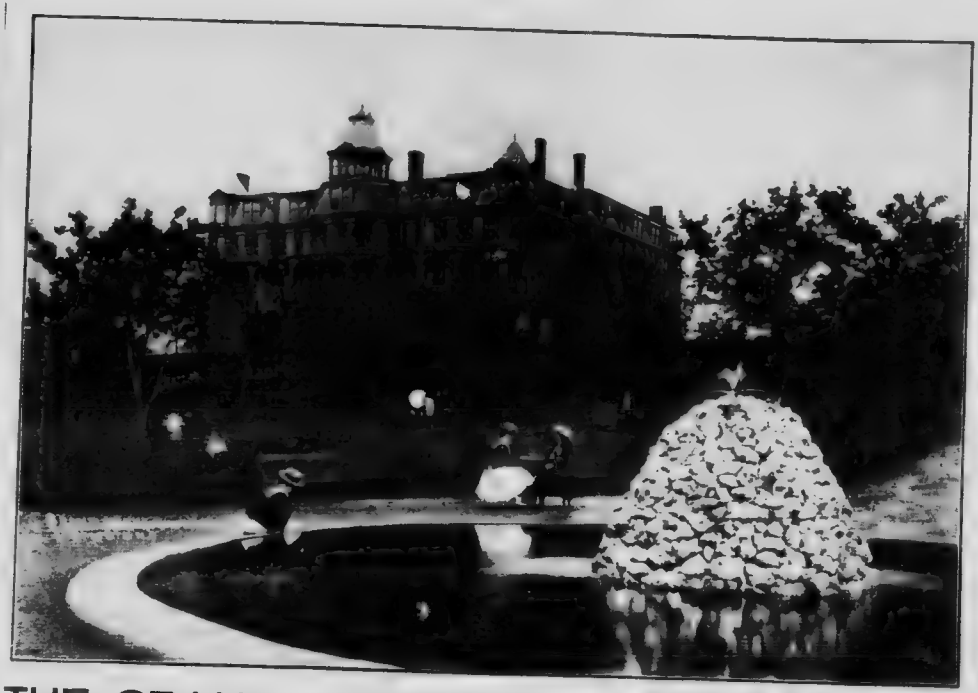

THE GRAND HOTEL, YARMOUTH, NOVA SCOTIA.

THE Grand Hotel at Yarmouth is one of the notable hotels of Canada, and is without doubt the best in the Maritime Provinces. It is owned by the Grand Hotel Company, Limited, a Yarmouth Corporation.

The Grand was built to attract and hold at Yarmouth some of the tourist travel that had previously merely used Yarmouth as a gateway in entering Nova Scotia, and as "a jumping-off place" in leaving it. It has been in the highest degree successful in that design, and its capacity is now taxed to the utmost to accommodate, during the summer season, the applicants for rooms. The house is a handsome four-storey structure of brick and freestone, occupying a site overlooking the harbor and Bay of Fundy. It is built on an ample scale with a spacious office and dining hall, and has every modern hotel requirement and convenience, including electric lighting, call bells and sanitary plumbing. The quality of the accommodations and service at the Grand are of the class that travellers frequently have to pay from $4.00 to $5.00 a day for, but here the transient rates are only $2.50 to $3.50, with lower rates by the week or season.

YARMOUTH, NOVA SCOTIA, FROM BAY VIEW PARK.

Latest Books and Magazines.

EDGAR J. VICKERY,

Vickery's Circulating Library,
Books Two Cents Per Day.

Bookseller and Stationer.

Headquarters for Souvenir Goods.

OPPOSITE POST OFFICE.

MAIN STREET, YARMOUTH, NOVA SCOTIA.

McINTYRE & COMEAU, Wine and Spirit Merchants.

23, 25, AND 27 WATER STREET, SAINT JOHN N. B.

LARGEST AND BEST EQUIPPED ESTABLISHMENT IN THE MARITIME PROVINCES.

KING SQUARE, SAINT JOHN, NEW BRUNSWICK

CANOEING ON THE SAINT JOHN RIVER ABOVE FREDERICTON, NEW BRUNSWICK.

Powder Magazine Built by the French in 1642 at Annapolis Royal, Nova Scotia.
on Line of Dominion Atlantic Railway.

Powder Magazine Built by the French in 1642 at Annapolis Royal, Nova Scotia.
on Line of Dominion Atlantic Railway.

PARLIAMENT BUILDINGS, FREDERICTON, NEW BRUNSWICK.

SOUTHERN HEAD, GRAND MANAN, NEW BRUNSWICK.

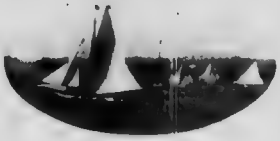

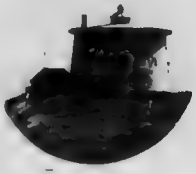

CAMPOBELLO ISLAND, NEW BRUNSWICK.

CAMPOBELLO ISLAND, NEW BRUNSWICK.

CATHEDRAL FREDERICTON, N.B.

NEW KIRK FREDERICTON, N.B.

BAY FORTUNE, PRINCE EDWARD ISLAND.

SAND-DUNES, PRINCE EDWARD ISLAND.

SAND-DUNES, PRINCE EDWARD ISLAND.

McKEEVER'S FALLS, ROTHESAY, NEW BRUNSWICK.

INDIAN RESERVATION, PRINCE EDWARD ISLAND.

SANDSTONE CLIFFS, PRINCE EDWARD ISLAND.

SANDSTONE CLIFFS, PRINCE EDWARD ISLAND.

MULGRAVE, STRAIT OF CANSO, NOVA SCOTIA, INTERCOLONIAL RAILWAY.

HOWE'S LAKE, SAINT JOHN, NEW BRUNSWICK.

OFFICERS SQUARE, QUEEN ST

OLD ELMS FREDERICTON

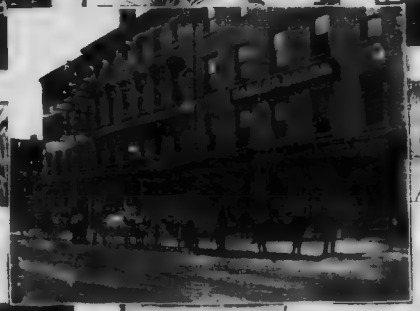

BARKER HOUSE

PENNIAC BRIDGE

KILLARNEY.
RESIDENCE OF FRED. B COLEMAN

BARKER HOUSE. FREDERICTON. NEW BRUNSWICK.

CENTRAL LOCATION. ALL MODERN IMPROVEMENTS. GOOD SAMPLE ROOMS. CUISINE THE BEST.

S. L. C. COLEMAN, PROPRIETOR.

VIEW ON NASHWAAKSIS RIVER, FR[illegible] CRICTON, NEW BRUNSWICK.

"THE NARROWS," SAINT JOHN RIVER, NEW BRUNSWICK.

ALL KINDS OF FRUIT AND NUTS IN SEASON. BANANAS A SPECIALTY.

SUPREME COURT HOUSE, HALIFAX, N. S. POST OFFICE, HALIFAX, N. S.

Intercolonial Railway Station, Halifax, N. S. Parliament Building, Halifax, N. S.

Saint Paul's (Church of England) Cathedral, Halifax, N. S.

Intercolonial Railway Station, Halifax, N. S. Parliament Building, Halifax, N. S.

Saint Paul's (Church of England) Cathedral, Halifax, N. S.

IONA ISLAND, BRAS D'OR LAKES, CAPE BRETON. (INTERCOLONIAL RAILWAY.)

GRAND FALLS, NEW BRUNSWICK, BY MOONLIGHT.

REVERSING FALLS, SAINT JOHN, NEW BRUNSWICK.

READY'S BREWERY, FAIRVILLE, NEW BRUNSWICK.

SO THOROUGH AND UNFAILING IN RESULTS THAT I PRESENT TO THE PUBLIC

THE HIGHEST GRADE OF ALE, PORTER AND LAGER BREWED IN CANADA.

JAMES READY, PROPRIETOR.

SAM SLICK'S HOUSE, WINDSOR, NOVA SCOTIA.

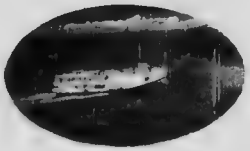

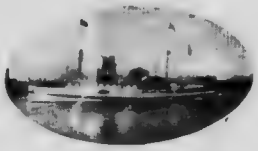

An excellent view of the Offices of DR. J. D. MAHER, 527 Main Street and 46½ King Street, St. John, N. B., in which is conducted the largest, best, and most successful dental practice in the Maritime Provinces.

NORTH HEAD, GRAND MANAN, NEW BRUNSWICK.

Original Group Photographs, from which the above cut has been made, can be obtained from GEO. A. BURKHARDT, 282 Queen St, Fredericton, N. B. Sizes, 12 x 16 – 8 x 10, and Cabinet; also individual Cabinet Photos of the Members of the House of Assembly.

JAMES S. NEILL,

....IMPORTER AND DEALER IN...

HARDWARE

Glass, Paints, Oils,
Turpentine, Putty,
Bar Iron and Steel,
Agricultural Implements.

Sporting Goods

Of Every Description.

HUNTING AND FISHING SUPPLIES

A SPECIALTY.

Opposite County Court House,
QUEEN STREET,

FREDERICTON, N. B.

QUEEN HOTEL, FREDERICTON, N. B. THE BEST IN THE CITY. J. J. McCAFFREY, PROPRIETOR.

AFTER DINNER AT THE BIRCHES, NEAR FRDEI

John J. Weddall & Son,

FREDERICTON, N. B.,

Carry the Best Assorted Stock of **DRY GOODS** in the City.

A FEW OF THEIR SPECIALTIES ARE

Women's and Children's Coats.

Women's up-to-date Costumes.

Ready-to-wear Skirts, $1.75 to $12.00

FURS in all the newest styles.

Blouses, in Silk, Flannel, Cashmere, etc.

Women's and Children's Wool Vests and Drawers.

Canoeing on the Oromocto, by C. H. Weddall.

Black Dress Goods,

Our range of Black Goods is very large and embraces everything from the cheapest to the best.

Colored Dress Goods,

Everything that is new and fashionable in dress goods we have it.

OUR MAIL ORDER DEPARTMENT.

PERSONAL attention given to Mail Orders. Give us a trial order.

JOHN J. WEDDALL & SON,

AGENTS FOR STANDARD PATTERNS.

INTERIOR W. H. STEEVES' DENTAL PARLOR

DR. W. HENRY STEEVES,
DENTIST.

OFFICE:
200 Queen Street, OP POST OFFICE. **Fredericton, N. B.**

TRAVEL WITH OUR

Grand Trunk Line!

YOU WILL BE PERFECTLY SAFE.

Trunks that resist successfully the baggage-man's caresses at prices you cannot resist.

THE WAY IS SHORT

We sell more Trunks, Bags, Suits Cases, etc., than any one in the city. The advantage gained in large buying goes to you for your interest.

TRUNKS start at - - 1.75.
LEATHER BAGS at - - $1.50.
SUIT CASES from - - 2.00.

OAK HALL,

C. H. THOMAS & CO.
FREDERICTON, N. B.

THE

NEW 5 AND 10 CENT STORE

IS THE CHEAPEST PLACE TO BUY

TIN, GRANITE, GLASS, AND **CROCKERY-WARE,**

STATIONERY AND **SCHOOL SUPPLIES**

AND

The Largest and Best Assortment of TOYS

IN THE CITY.

Store Opposite City Hall, **FREDERICTON, N. B.**

B. J. GRIFFITHS, PROPRIETOR.

E. L. PARSONS,

FREDERICTON, N. B.

Serves First-Class Meals

AT ALL HOURS.

Oysters in Season
Fruits
Imported and Domestic Cigars

REGENT STREET (A few Doors from Queen Street.)

W. H. GOLDEN

.....MANUFACTURER OF THE.....

Best Ice Cream

In the City

.....LARGEST IMPORTER OF

G. B. CHOCOLATES AND FINE CREAMS.

Fredericton, • • New Brunswick.

JAS. A. BELL,

DEALER IN

General Groceries and Provisions, Hay, Oats and Feed.

EXPORTER OF FARM PRODUCE

QUEEN STREET, 'PHONE 159. FREDERICTON, N. B.

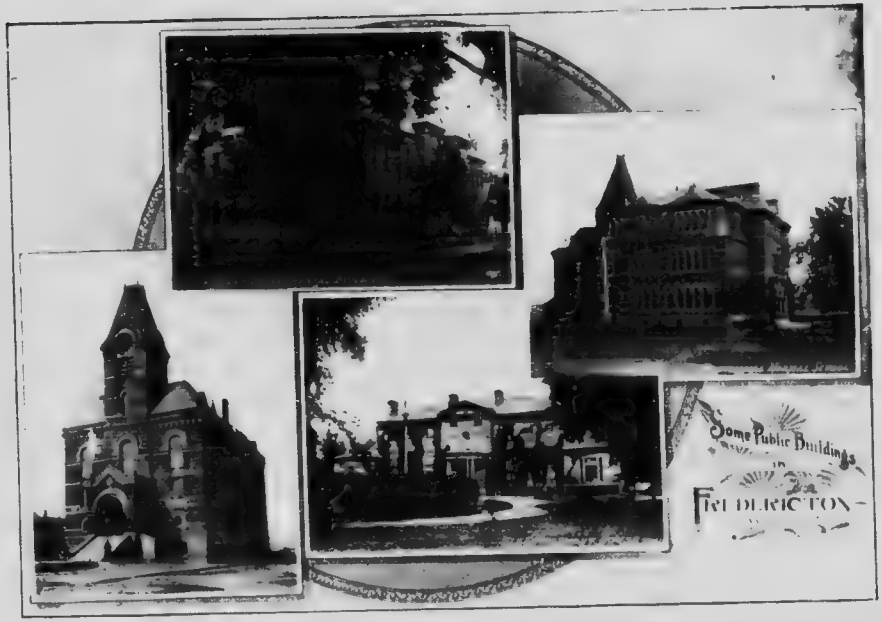

Look Pleasant

And have your **PHOTO TAKEN** at **HARVEY'S**, one of the Best Equipped Studios in the Provinces. Everything of the **LATEST** and **BEST**. • • • • • • • • • • • •

FAMILY AND GROUP PHOTOS A SPECIAL STUDY.
LARGE VARIETY IN PHOTO AND PICTURE FRAMES.

Any person in Fredericton will direct you to • • • **HARVEY'S STUDIO.**

INTERIOR VIEW OF JOSEPH WALKER'S TAILORING ESTABLISHMENT

JOSEPH WALKER,
MERCHANT TAILOR.
Next to People's Bank. FREDERICTON, N. B.

Our Tailoring
Is the sort that induces comfort and durability. Not expensive even though superior

BUZZELL'S FAMOUS DYE HOUSE

FREDERICTON, N. B.

Special Attention Given
to all Kinds of

Dyeing and Cleansing

ORDERS BY MAIL WILL RECEIVE PROMPT ATTENTION.

C. W. BUZZELL, - - PROPRIETOR.

Oldham's Marble Works,

YORK STREET, FREDERICTON, N. B.

IMPORTER AND MANUFACTURER OF

Marble, Granite and Freestone

MONUMENTS.

Tablets and Headstones of the Latest Designs.

Nothing but First Class Work sent out.

JOHN OLDHAM, - - - Prop.

DENNIS J. SHEA

PLUMBER

Steam, Hot Water and Warm Air Heating.

GAS FITTER AND METAL WORKER.

Furnaces and Sanitary Plumbing Goods a Specialty.

Estimates Furnished on All Classes of Work.

Sharkey Block, Queen St., Fredericton, N. B.

Oak Hall

THE BEST PLACE TO BUY

Hats, Caps, Trunks,
Leather Bags,
Dress Suit Cases,
Gent's Furnishings, etc.

C. H. THOMAS & Co

Queen Street,

FREDERICTON, N. B.

Washington's Restaurant.

EDGECOMBE BLOCK, YORK ST.,

FREDERICTON, N. B.

Lunches and Meals at all Hours.
Ice Cream a Specialty.
Oysters and Clams in all Styles.

E. S. WASHINGTON, PROPRIETOR

THE PORTAGE, GREEN RIVER, NEW BRUNSWICK.

Toilet Specialties.

Whenever you need any drug store goods we should like to have the opportunity of serving you; but we want to call your particular attention to our full line of Toilet Specialties. Anything for the toilet can be bought advantageously in our store. We believe that we are not excelled in this line.

C. FRED. CHESTNUT, Apothecary, 308 Queen St. FREDERICTON, N. B.

BRIDGE AT FLORENCEVILLE, NEW BRUNSWICK

WOODSTOCK, NEW BRUNSWICK, FROM GRAFTON.

THE

Blue Front Jewelry.

ESTABLISHED 1878.

THE OLDEST AND LARGEST JEWELRY ESTABLISHMENT IN WOODSTOCK, N. B.

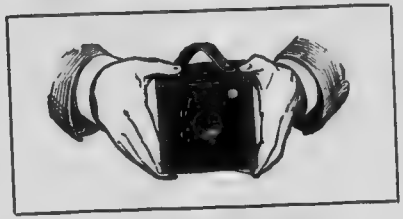

I ALWAYS KEEP IN STOCK
A FULL ASSORTED LINE OF

WATCHES, CLOCKS, SILVERWARE, JEWELRY

Souvenir and High Grade Optical Goods.

EYES TESTED FREE.

Agency for N. B. Telephone Co., C. P. R. Telegraph. Hammond Typewriters Eastman Kodaks

H. V. DALLING,
(Inspector of Watches for C. P. Ry. Co)

WOODSTOCK, - N. B.

BALMAIN BROS.

FINE

Carriages,
Rubber-Tired Vehicles,
Sleighs, Pungs,
Harness, Robes,
Farm Machines and Implements,
Farm Wagons.

.....A SPECIALLY FINE LINE OF
MEN'S FUR COATS AND LADIES' FUR JACKETS.

Connell St., WOODSTOCK, N. B.

POST OFFICE AND CUSTOM HOUSE, WOODSTOCK, N. B.

INTERIOR OF JOHN J. TROY'S RESTAURANT.

JOHN J. TROY,

MEALS SERVED AT ALL HOURS — CONFECTIONERY — CHOICE DOMESTIC AND IMPORTED CIGARS.

Temperance Drinks. Fruits in Season. Cigarettes, Tobaccos, Pipes, Etc.

25 Main Street, WOODSTOCK, N. B.

Temperance Drinks. Fruits in Season. Cigarettes, Tobaccos, Pipes, Etc.
25 Main Street, WOODSTOCK, N. B.

PUMPING STATION, WOODSTOCK, N. B.

F. L. Atherton,

MANUFACTURER OF

HARNESS

And Dealer in All Kinds of

Horse Goods.

HAND MADE WORK.

WE HANDLE

Horse Blankets

In Very Large Quantities.

Wool Robes, Shawl Robes.

Bells, Sweat Collars, Etc.

We keep Only the Best HARNESS POLISH.

WOODSTOCK, N. B.

REPAIRING DONE PROMPTLY

GEO. W. GIBSON,

HIGH CLASS TAILOR

Interior Geo. W. Gibson's Tailoring Establishment

Finest Line of Woollens

In New Brunswick.

Opera House Block, - - WOODSTOCK, N. B.

ESTABLISHED 1847.

H. HORTON & SON,

The Largest Establishment in the Maritime Provinces Devoted to Horse Goods.

Importers of

Saddlery

Hardware,

AND

Horse

Furnishings.

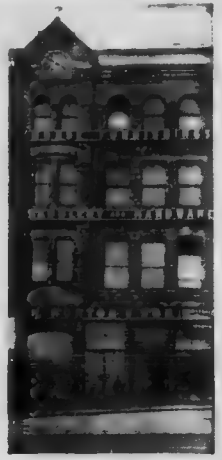

Manufacturers of

Harness,

Collars,

AND

Horse

Clothing

OF

EVERY DESCRIPTION.

Mail Orders Promptly Attended to.

11 MARKET SQUARE.

SAINT JOHN, N. B.

Keenan & Ratchford,

(WHOLESALE AND RETAIL)

MANUFACTURERS OF

Nonsuch

Custom Made

Tinware

DEALERS IN

Stoves, Ranges

AND

Kitchen

Furnishings.

Orders solicited and promptly executed

TELEPHONE 784.

21 WATERLOO STREET, • • • ST. JOHN, N. B.

Newest Things for Men

EXCLUSIVELY SWELL.

Our Line of Hats and Furnishings are always in keeping with the season.

SANTA CLAUS can't help but be pleased if he makes his selections at

Wetmore's (The Young Men's Man) 158 MILL STREET ST. JOHN, N. B.

SCENE ON THE STRAIT OF CANSO, CAPE BRETON, Intercolonial Railway.

RESIDENCE OF SIR WILLIAM VAN-HORNE, Minister's Island, St. Andrews, New Brunswick.

WATER STREET, ST. STEPHEN, NEW BRUNSWICK, IN HOLIDAY ATTIRE.

WINDSOR HOTEL,

SAINT STEPHEN, N. B.

The only First Class Hotel in Saint Stephen.

Modern in all its equipments.

Golf Links and Tennis Court

Near the Hotel.

First Class Livery in Connection.

Centrally Located,

being within Five Minutes walk of the C. P. R. Station and River Boats.

Electric Cars pass the door to and from Calais and Milltown.

Coaches at all Trains and Boats.

Rates: $2.00 and $2.50 per Day.

Special Rates by the Week or Month.

W. FRED NICHOLSON, PROPRIETOR.

Southampton
Seal

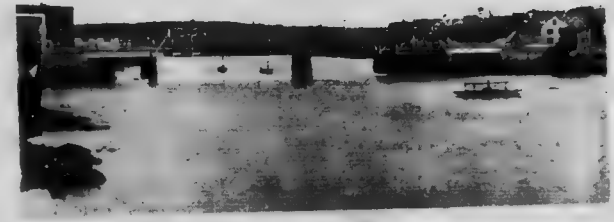

CALAIS, Maine, from SAINT STEPHEN, New Brunswick,
Showing Bridge and St. Croix River.

SAINT STEPHEN, New Brunswick, from CALAIS, Maine,
Showing Bridge and St. Croix River.

S. McCONKEY,

MERCHANT TAILOR,

WADDELL BLOCK, WATER ST.,
P. O. Box 341

ST. STEPHEN, N. B.

T. CRAWFORD,

DEALER IN

Organs, Pianos and Sewing Machines.

Sewing Machine Oils, Needles, Etc.

CLEANING AND REPAIRING A SPECIALTY

KING STREET, - - - ST. STEPHEN, N. B.

HARDWARE

We carry in stock at all times a full line of Carriage Stock, Iron and Steel, Doors, Windows and Blinds and Shelf Hardware.

Paints and Oils.

ANCHOR BRAND
REGISTERED
TRADE MARK

It will pay you to buy your Paints and Oils from us.

We handle the best paint on the market.

"**Anchor**" Liquid Paint has been in use for 30 years.

The best White Lead in the world., Brandram's B. B. Genuine, is used in its manufacture Brandram's B. B. Genuine White Lead and the best English Oil always in stock.

BRANDRAM BROS & CO
BRANDRAM'S
B. B.
WHITE LEAD
MANUFACTURERS LONDON ENGLAND

Write us for prices. **Customers and orders receive prompt attention.**

THE DEWOLFE HARDWARE CO., LTD.

CORNER KING AND UNION STS

ST. STEPHEN, NEW BRUNSWICK.

ST. CROIX EXCELSIOR BOTTLING ESTABLISHMENT

WATER STREET,

St. Stephen, N. B., and Calais, Me.

—MANUFACTURERS OF—

All the Leading Carbonated Beverages

SUCH AS—

Ginger Ale, Sarsaparilla,
Lemon Soda, Champagne Cider,
Etc., Etc.

F. H. TYRELL, - - - - - - PROPRIETOR.

SCENE ON THE ST. CROIX RIVER.

HEAD OF OAK BAY, ST. CROIX RIVER.

FRED. WATERSON,

ST. STEPHEN, N. B.,

CARRIES THE FINEST LINE OF

PERFUMERY

on the St. Croix, specially selected for the HOLIDAY TRADE.

Toilet Articles and Fancy Goods in Great Variety.

PIPES, 15c. to $10.00 Imported and Domestic CIGARS a Specialty.
G. B. CHOCOLATES, Etc.

☞ PHYSICIANS' PRESCRIPTIONS CAREFULLY COMPOUNDED.

ST. STEPHEN DRUG STORE. KING STREET, Op. C. P. R. Station.

MITCHELL & ROSS,

WHOLESALE AND RETAIL DEALERS IN

China, Crockery and Glassware.

INTERIOR OF MITCHELL & ROSS'S, Wholesale and Retail Dealers in CHINA, CROCKERY, and GLASSWARE.
ST. STEPHEN, N. B

A FINE STOCK OF

Wedgwood, Royal Worcester and Cut Glass always on hand.

WE MAKE A SPECIALTY OF DINNER WARE,

and claim for our stock no second place in the Maritime Provinces.

Saint Stephen, - New Brunswick.

BIRD'S EYE VIEW OF SAINT STEPHEN, NEW BRUNSWICK, AND CALAIS, MAINE, SHOWING ST. CROIX RIVER.

SCENES IN THE LAND OF EVANGELINE, On Line of the Dominion Atlantic Railway.

L. M. TRASK & CO.,

WHOLESALE AND RETAIL DEALERS IN

Top Buggies, Road Wagons, Light Running Wagons, Express Wagons, Rubber Tire Wagons, Team Wagons, Sleighs, Harness of all Kinds, Parts of Harness, Whips, Robes, Blankets, Rugs, Mowing Machines, Horse Rakes, Ploughs, Harrows,

CANADA CARRIAGE CO'S CARRIAGES,

DeLeval Cream Seperators, etc.

WINDMILLS

We have on hand a number of new 12 and 14ft. power windmills

Please note that we have a number of Second Hand Power Windmills that we have taken in exchange for Gasoline Engines.

THE

Samson Pumping Mill

We guarantee this to be the strongest Pumping Mill est on the Market.

Steel Towers

of all heights, Three or Four Posts.

TANKS, PUMPS, PIPES AND FITTINGS.

GAS, GASOLINE, STATIONARY, PORTABLE and MARINE

ENGINES

ALSO OIL ENGINES.

TERMS TO SUIT CUSTOMERS.

YARMOUTH, Nova Scotia.

C. C. Richards & Co.,

PROPRIETORS

RECEIVED THIS MEDAL.

This medal was awarded to **Minard's Liniment** in London in 1886. The only liniment to receive a medal. It was awarded because of strength, purity, healing powers and superiority of the liniment over all others from **throughout the world.**

YARMOUTH, Nova Scotia

L. A. ROGERS,

DEALER IN

Upholstered Furniture and Wall Paper

P. O. BOX 305.

John Street, YARMOUTH, N. S.

FURNITURE COVERINGS.
Upholstery Neatly and Promptly Done.

Hair, Moss, Excelsior, Feathers.
Up-to-Date Wall Papers always in Stock.

FISH POINT, YARMOUTH HARBOR, NOVA SCOTIA.

TOOK FIRST PRIZE AT THE Western Counties Exhibition,

Held in Yarmouth, Sept. 1903.

FOR

Cake, Pastry, Frostings

All the Latest Machinery.

"CLEANLINESS IN EVERYTHING"
Is Our Motto

"BETTER IN EVERYTHING"
Is My Motto.

Better Prepared than Ever Before to Fill All Orders.

.. HAVE YOU TRIED .

Moir's Milk Bread?

Bread, Biscuits, Cakes, Pies and Pastry of Every Variety.

Fruits and Confectionery.

PUBLIC DINING ROOM,

The Place to get the Best Meal for the money.

TRY THE BILL OF FARE AT

MOIR'S

Domestic Bakery and Dining Room.
MAIN STREET.
YARMOUTH, N. S.
J. A. MOIR, - - Proprietor.

TOURISTS

ALWAYS
WELCOME

AT OUR STUDIO.

✱

VIEWS OF
YARMOUTH
AND VICINITY

✱

OPPOSITE
POST OFFICE

✱

E. R. PARKER,

YARMOUTH, N. S.

VIEW IN YARMOUTH CEMETERY, YARMOUTH, NOVA SCOTIA.

H. C. Richards, D. D. S.

YARMOUTH, N. S.

DENTAL ROOMS, - - - QUEEN BLOCK.

A GLIMPSE OF YARMOUTH HARBOR FROM BAY VIEW PARK.

MOSES & ROSS,

DIRECT IMPORTERS OF

BEST VALUES in all Lines GUARANTEED.

GENERAL DRY GOODS

Main Street, YARMOUTH, N. S.

ALTIES...
ADIES WOOL SUITING,
KID GLOVES,
TRAVELLING RUGS,
STRIAN TABLE LINENS,
FURS in all Qualities.
ECTION INVITED.

A. J. NICKERSON. J. W. GRANT O. A. NICKERSON

PHONE No 1

CABLE ADDRESS PER-
A B C Code

ESTABLISHED 1892

NICKERSON, GRANT & CO.

RETAIL GROCERS.

IMPORTERS AND JOBBERS IN

FRUIT & CONFECTIONERY.

AND

BANANAS, ORANGES, LEMONS, NUTS, &c.

OF

Standard Soda Water Co.

SOLE MANUFACTURERS OF....

KOLA-MONTANE GREAT NERVE TONIC.

Selling Agents for the celebrated **QUEEN TOP DRAFT HEATING STOVES** for Counties in Nova Scotia West of Halifax.

196-197-203 & 205 Water St. - - - YARMOUTH, N. S.

H. B. CANN, President. ROBERT CAIE, Vice President. S. H. CROWELL, Manager.

THE NEW BURRELL-JOHNSON IRON CO.

LIMITED

ENGINEERS.

MARINE and MILL MACHINERY,

BOILERS TANKS, Etc

Our Stove

RANGES AND

HOT AIR

CORRESPONDENCE SOLICITED

YARMOUTH, NOVA SCOTIA

WILLIAM LAW & CO.,

YARMOUTH, N. S.

Auctioneers

COMMISSION MERCHANTS.

FIRE AND MARINE INSURANCE BROKERS.

CORRESPONDENCE SOLICITED.

BOSTON MARINE BUILDING, YARMOUTH, N. S.

AGENTS FOR

NORTH BRITISH AND MERCANTILE INSURANCE CO.,
HOME INSURANCE CO., OF NEW YORK.
BOSTON INSURANCE CO.

SOLE RECEIVERS OF

JUSTICE. PURE CREAM. FRONTIER. Highest Grades of Flour.

R. H. DAVIS & CO.,

Stationers, Job Printers, and Paper Dealers.

YARMOUTH LIGHT, YARMOUTH, N. S.

OUR ADVERTISING CALENDARS

Are Splendid Value. See our line for 1905 before placing your order.

YARMOUTH, NOVA SCOTIA.

THE VICTORIA CAFE.

THE modern cafe is an essential in every town, and meets a want that cannot otherwise be supplied. For a quick lunch or a good meal promptly served the citizen or visitor at once thinks of a restaurant and goes there. One of the best equipped establishments of this kind in Yarmouth, and one that is in the enjoyment of popularity, and a large patronage, is The Victoria Cafe, of which Howard Morton is the manager. Mr. Morton, in all his purchases of meat, fish, game, oysters, etc., has in mind the one thought of giving his customers the best in the market, and the same rule applies to the cooking and serving of meals. The Victoria is popular with visitors as well as with Yarmouth patrons, for there the wants of the inner man are satisfied, and prompt and polite service is the invariable rule. Tourists are invited to call and test the excellence of the cuisine at the Victoria, assured that they will not be disappointed.

HOWARD MORTON, Manager. **Yarmouth, N. S.**

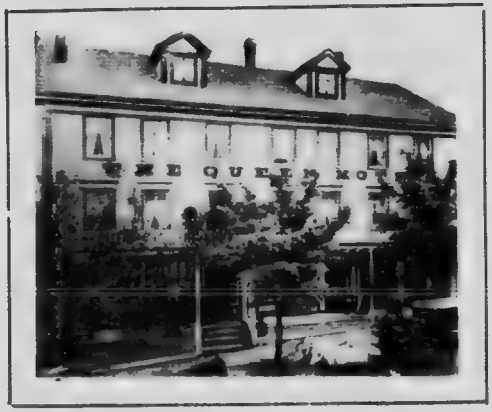

QUEEN HOTEL,

YARMOUTH, Nova Scotia,

Headquarters for Commercial Men.

Table First Class, with all the Comforts of Home. Hot and Cold Water Baths. Hacks at all Trains and Steamers . . . . . .

E. G. BAKER, . . Proprietor.

The "Yarmouth Herald"

Artistic Printing

Casty Bookbinding **Blankbooks to Order**

PUBLISHERS OF

SOUVENIR BOOK OF YARMOUTH AND VICINITY

FOR SALE AT ALL BOOK STORES.

ROBT. W. WILLIAMS,

Successor to LINCOLN & WILLIAMS.

Tinware, Enameled-ware

Kitchen Furnishings,

Stoves, Ranges, Grates, Tiles, Slate and Wood Mantels, Metal Ceilings and Interior Finish, Incandescent, Gas Lamps and Supplies.

HUNTING AND FISHING SUPPLIES A SPECIALTY.

YARMOUTH, Nova Scotia.

Columbia Graphophones

EXCEL ALL OTHER TALKING MACHINES IN

Clearness and Loudness of Tone,
Smoothness of Running,
Beauty in Design and Finish.

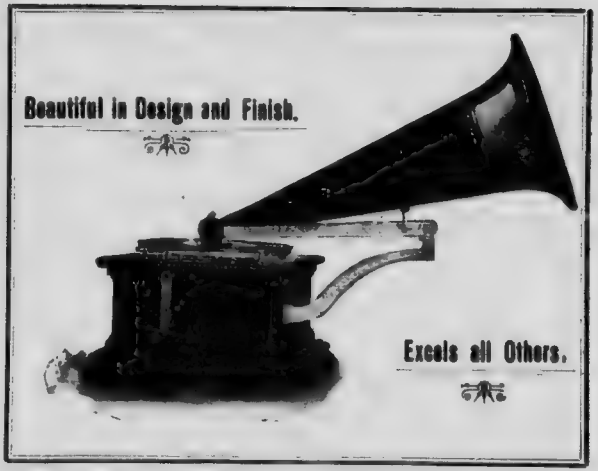

Columbia Records are the Most Durable, Loudest and Most Distinct Records made.

Do not be satisfied with the "Just as good," have the BEST, the "GRAPHOPHONE" and the "COLUMBIA" RECORDS.

If we are not represented in your territory, write us for catalogue and quotations.

YARMOUTH CYCLE COMPANY,

SOLE JOBBERS FOR THE MARITIME PROVINCES. YARMOUTH, N. S.

PORT MAITLAND BEACH, NEAR YARMOUTH, NOVA SCOTIA.

Gilbert's Lane Dye Works

DYEING, SCOURING, AND FRENCH CLEANING

BEATING AND SCOURING CARPETS

Done at Shortest Notice at Reasonable Rates.

LACE CURTAINS A SPECIALTY

MACAULAY BROS & CO.,
CITY AGENTS, 65 to 69 KING STREET.

All work Forwarded or Left at any of my Agencies throughout the Maritime Provinces will receive Prompt Attention

JAMES McALLISTER, Proprietor, ST. JOHN, N. B.

JOHN HANNAH,

MANUFACTURER AND DEALER IN

WOVEN WIRE MATTRESSES.

Our Customers say we make the BEST Wire Mattresses in Canada.

Folding Bedsteads, Combination Iron Bedsteads, Cots, Cribs and Top Mattresses.

257 CITY ROAD, - - - SAINT JOHN, N. B.

H. MARQUIS,

DEALER IN

Stoves, Ranges, Tinware, Etc.

HOT WATER HEATING A SPECIALTY.

NORTH SHORE AGENT FOR

THE CELEBRATED PATENT HOT WATER FURNACE THE **"CANADIAN"**

The Cheapest Heater in the Market to-day.
Specially designed for Wood Fuel. Easy to run.
Gives the best results and most economical.

Write H. MARQUIS, Campbellton, N. B.
for Estimates on Heating.

CAMPBELLTON, N. B.

RESTIGOUCHE RIVER, Near Campbellton, N. B. Sugar Loaf Mountain in Distance.

McKenzie & Flett

Campbellton's

Largest Store.

DEPARTMENTS:

Staple and Fancy Dry Goods, Carpets, House Furnishings, Mantels, Boots and Shoes, Men's Furnishings, Hats, Groceries, Crockery and Glassware, Furniture. Up-to-Date Goods in all Dep't's.

The Campbellton Steam Laundry.

First Class Work done at Short Notice
The greatest care is taken with all work entrusted to this establishment.

SHIRTS, COLLARS and CUFFS A SPECIALTY

Orders left with the following agents will receive prompt attention : S. R. Shirley, Bathurst ; C. A. Atkinson, Charlo ; H. D. Chisholm, Dalhousie ; J. Fenderson, Sayabec, P. Q. ; and F. R. Morneault, St. Moise, P. Q

JAS. McLAUCHLAN, Proprietor.
CAMPBELLTON, N. B.

SUGAR LOAF MOUNTAIN, NEAR CAMPBELLTON, NEW BRUNSWICK.

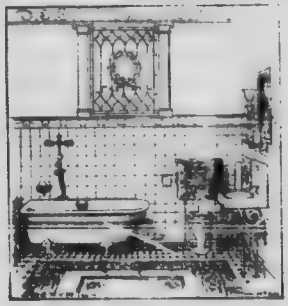

LUXURY IN MODERATION

will harm no one, and for that reason money spent in a well appointed bath room is always well invested Modern sanitary plumbing insures perfect cleanliness, and banishes all foul odors and sewer gas. This means a healthy house. The conveniences furnished by porcelain lined tubs, bowls and lavatories, with nickel plated fittings, mean a dainty and delightful room a luxury, but also a necessity to a refined family

F. W. CARR, PLUMBER, GASFITTER, ETC.
CAMPBELLTON. N. B.

T. WRAN & CO.,

DRUGGISTS.
CAMPBELLTON, N. B.

HEADQUARTERS FOR

PURE DRUGS. TOILET ARTICLES.
SMOKERS' REQUISITES.
CAMERAS and PHOTOGRAPHERS' SUPPLIES.

PRESCRIPTIONS CAREFULLY COMPOUNDED

NIGADOO FALLS, NEAR BATHURST, NEW BRUNSWICK.

Sight Testing

in our Optical Parlor is done scientifically and by the most modern instruments and glasses fitted expert lens otherwise than satisfactory.

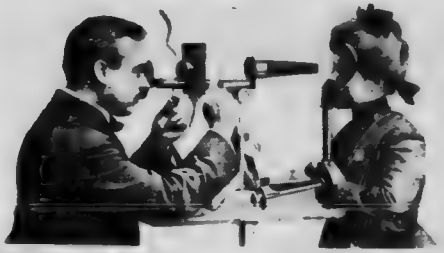

...OUR...

Watch Repairing Department

is also fitted with the best tools and appliances which enable us to turn out work promptly and in a workmanlike manner. No work goes out unless found perfect.

We carry a full line of **Watches, Clocks and Silverware, and Sterling Silver Novelties, suitable for Wedding and Birthday Gifts.**

WE CARRY... In RINGS DIAMONDS AND ALL OTHER GEMS.

Wedding Rings Made to Order

THE PEOPLE'S JEWELRY AND OPTICAL HALL,

F. O. LANDRY, Proprietor,

Opera Block WATER STREET

BATHURST, N. B.

WHITE'S BAGGAGE

AND

PARCEL EXPRESS CO

BAGGAGE, FURNITURE, AND ALL KINDS OF FREIGHT TRANSFERRED

PIANO MOVING A SPECIALTY.

A Team In attendance on all Steamers on their arrival.

TELEPHONES

OFFICE 522. RESIDENCE 534.

H. C. GREEN,

PROPRIETOR

OFFICE 55 MILL STREET,

SAINT JOHN, N. B.

J. M. JOHNSON,

DEALER IN

Wool, Hides, Calfskins, Sheepskins, and Tallow.

WRITE ME FOR PRICE ON WHAT STOCK YOU HAVE.

Prompt Returns.

19-21 NORTH WHARF. SAINT JOHN, N. B.

J. H. CARNALL & SON, Taxidermists.

BIRDS AND ANIMALS MOUNTED TO ORDER

All work guaranteed of the highest order and warranted MOTH PROOF.

92 GERMAIN STREET, - SAINT JOHN, N. B.

RESTIGOUCHE RIVER SCENE, NEAR CAMPBELLTON, N. B.

Dalhousie College, Halifax, Nova Scotia. Melville Island and Military Prison, Halifax, Nova Scotia.

"GREEN BANK," ENTRANCE TO POINT PLEASANT PARK, HALIFAX, NOVA SCOTIA.

Sovereign Lime Juice

The Pure Juice of the Ripe Lime Fruit, carefully filtered, sterilized and bottled, makes a DELICIOUS AND REFRESHING DRINK for all seasons.

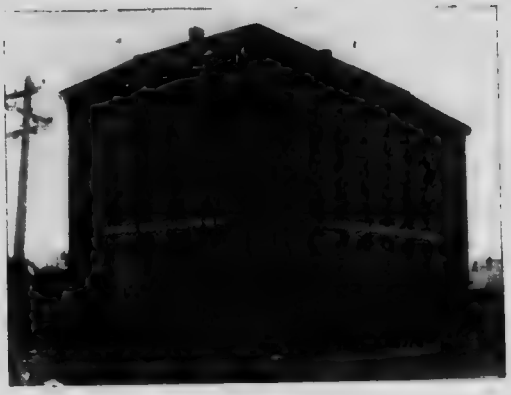

THE HOME OF SOVEREIGN LIME JUICE

REFINED AND BOTTLED BY

SIMSON BROS. CO.,

LIMITED.

Wholesale Druggists,

HALIFAX, NOVA SCOTIA.

THE CHILDREN LIKE IT

A DISPLAY OF SOVEREIGN LIME JUICE AT THE PROVINCIAL FAIR.

...SEEING HALIFAX...

HALIFAX is noted for its beautiful surroundings, and many nice drives can be had to points not far distant, such as Cow Bay, with its fine sand beach and lovely surroundings facing the broad Atlantic, 10 miles from Halifax.

LAWRENCETOWN, also a fine sea-bathing resort, with good hotel connection, 15 miles from Halifax

WAVERLY a beautiful drive through park-like roads skirting lakes the whole way, 10 miles from Halifax

FAIRVIEW, Rockingham and Bedford, a beautiful drive around the shores of Bedford Basin, passing Prince's Lodge, the former residence of the Duke of Kent, Birch Cove, a favorite summer resort, etc., 1 miles from Halifax.

ST. MARGARET'S BAY, Black Point, 29 miles, Hubbard's Cove, 33 miles, Chester, 45 miles, and Mahone, 62 miles. This is a drive that should not be missed. The scenery is simply elegant and the roads good. This locality is a great resort for tourists; good hotel accommodation.

HERRING COVE, 9 miles, Portuguese Cove 14 miles, Ketch Harbor, 16 miles, are quaint fishing villages; the scenery is bold and rugged; the people are hospitality itself; the distance given is only one way; to return you just double the distance.

YOU can get any kind of a Rig you want at ROBINSON'S to do your driving.

ROBINSON'S
TOURIST SERVICE,

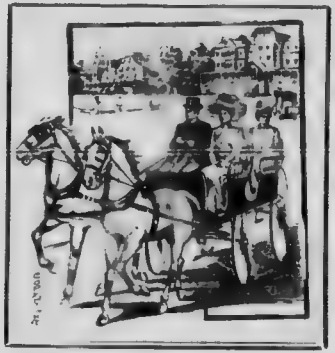

Bus leaves Post Office, Hollis Street, daily at 9.30 a. m and 2.30 p. m. for three hours drive visiting all points mentioned above. Both Driver and Guide in Livery with name "Robinson" on Cap.

Round Trip 50 Cents. Children Full Fare.

ROBINSON'S LIVERY AND CAB STABLES,

DOYLE STREET, Take Spring Garden Car to Queen. TELEPHONE 50. HALIFAX, N. S.

ROBINSON'S TALLY-HO, HALIFAX, NOVA SCOTIA.

FRENCH WILLOWS, Grand Pre, Nova Scotia, on Line Dominion Atlantic Railway.

CAPE BLOMIDON, Nova Scotia.

DILLON BROS., WHOLESALE DEALERS IN Ales, Wines and Liquors.

Write us for Quotations

Orders Shipped Same Day as Received.

Goods Packed to Suit Patrons.

No Charge for Packages.

OUR IMPORTATIONS ARE NOW COMPLETE IN ALL LINES, COMPRISING

Champagnes, Clarets, Liqueurs, Ports and Sherries, Scotch, Irish and Rye Whiskies, Brandies and Gins, Bottled Ales and Stout, Cautrell and Cochrane's Ginger Ale, Seltzer, Radnor, Apollinaris and White Rock Waters, Angostura, Orange, John Bull and Cocktail Bitters, French and Italian Vermouth.

69, 71, 73, 75, 76 and 80 Sackville St., HALIFAX, Nova Scotia.

CHARLO FALLS, NEAR DALHOUSIE, NEW BRUNSWICK.

SCENE IN PUBLIC GARDENS, HALIFAX, N. S.

The Equitable Life Assurance ...Society...

OF THE

UNITED STATES.

HENRY B. HYDE, Founder.

"STRONGEST IN THE WORLD"

Because its Surplus is Over

$75,000,000.

W. B. KELLOGG, Cashier.

C. H. PORTER,

Manager for Maritime Provinces.

QUEEN BUILDING, • • HALIFAX. N. S.

Box 158.

The Carleton House

Corner Argyle and Prince Streets,

HALIFAX, • • • NOVA SCOTIA.

Situation central yet pleasant. The Electric Trams pass within a few yards of the door.

Terms $1.50 *a day ;* $7.00 *to* $10.00 *by the week, according to Rooms.*

NO LIQUOR SOLD.

F. W. BOWES, Proprietor.

The Carleton is an historic Hotel, for it is said to be the first stone and brick dwelling ever built in Halifax. It is a massive structure, its foundations being six feet through and its walls three feet thick, and they are as substantial and intact to-day as they were when erected nearly a century and a half ago. It was then the private residence of an aristocratic Englishman, and it possesses considerable interest to visitors from the fact that the Duke of Kent grandfather of the King of England was for some time a guest there, and for the additional circumstance that in one of the public rooms is the marble mantel that was taken from the French Governor's house at Louisburg at the time that place was captured by the British. The Carleton has recently been improved and extended and will now accommodate, with the annexes, about [illegible] guests. Although in the heart of the city it is retired and is noted for its home-like air and surroundings

KINGS COLLEGE, WINDSOR, NOVA SCOTIA.

* * * * *

DOCKING THE U. S. BATTLESHIP "INDIANA" IN HALIFAX DRY DOCK.

ACADIA POWDER CO., LIMITED.

MANUFACTURERS OF

Blasting and Sporting Powder,
Pellet and Grained Powder,

FOR COAL MINING.

FLAMELESS EXPLOSIVES FOR GASEOUS MINES.
DYNAMITE FOR SUBMARINE BLASTING.
SUBMARINE FUSES.

MANUFACTURERS' AGENTS FOR

Electric Blasting Apparatus, Electric Batteries, Electric Fuses, Insulated Wires, Safety Fuse, Detonators, Etc

OFFICE METROPOLE BUILDING. 193 Hollis Street, HALIFAX, N. S.
TELEPHONE 251. P. O. BOX 520.

W. & A. MOIR,

Engineers

SPECIALTY:

MARINE ENGINE BUILDING AND REPAIRING.

Manufacturers of Hand, Steam and Electric ELEVATORS, and Mining, Mill and Hoisting MACHINERY

Dealers in Mill, Mining and Marine ENGINEERING SUPPLIES

ENGINE WORKS:

210-224 Barrington St., - HALIFAX, N. S.

Victoria Mineral Water Works.

41-45 GRANVILLE STREET, HALIFAX, N. S.

MANUFACTURERS OF

Ginger Ale, Lemonade, Soda Water, Club Tonic, Lithia Water, Cream Soda, Distilled Water, all kinds Carbonated Beverages.

W. H. DONOVAN, - Prop.

PURCELL'S COVE, One of the Beauty Spots near Halifax, Nova Scotia.

CENTRAL HOUSE,

Corner Prince and Granville Streets,

Opposite Province Building

HALIFAX, N. S.

PERMANENT AND TRANSIENT BOARDERS.

TRANSIENT BOARDERS, $1.25 and $1.50 per day.

Special Rates by the Week.

MISS A. M. PAYSON.

GLOBE STEAM LAUNDRY CO.,

27 and 29 Buckingham Street,

HALIFAX, NOVA SCOTIA.

TOURISTS

Visiting Old Scotland are always interested in the Tweeds and Homespuns of that historic land

WHEN YOU COME TO NOVA SCOTIA

(New Scotland)

You will find the Tweeds and Homespuns made by the

HEWSON Woolen Mills, Limited.

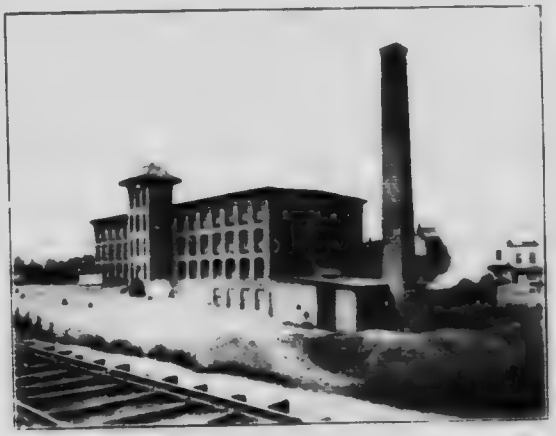

HEWSON WOOLEN MILLS.

THE HEWSON BRAND

[illegible] possess the [illegible] of historic interest and beauty of design. [illegible] near old Fort [illegible] ground of the early settlers, and are [illegible] perfected by descendants of the same old Acadians, [illegible] of whose fingers has [illegible] and lads who, [illegible] under the [illegible] England, [illegible] are producing at the [illegible] Amherst, [illegible] ladies and gentlemen. [illegible] look for the brand [illegible] It brought [illegible]

HEWSON

Hewson Woolen Mills, Limited,

Amherst, Nova Scotia.

THE HOME OF THE "OLD RELIABLES!"

AMHERST BOOT AND SHOE CO.,

LIMITED

INCORPORATED 1897

Authorized Capital, - - - - -	$300,000.00
Paid-up Capital, - - - - - -	160,000.00

OUTPUT, 1902, $625,000.00.

Large Stocks of Leather and Rubber Footwear

AT

AMHERST AND HALIFAX.

Halifax Branch: 138 Granville St.

AMHERST FOUNDRY CO.,

(LIMITED)

AMHERST, - NOVA SCOTIA.

MANUFACTURERS OF

Hot Air Furnaces, Stoves, Ranges, Hollow-ware, Sinks, Etc.

THE CELEBRATED IMPROVED

Cumberland Hot Air Furnaces,

for Wood, Coal, or Wood and Coal combined, take the lead wherever introduced.

The

GOLD COIN RANGE, STANDARD COOK, GOLD COIN OAK,

and many other lines of our manufacture, are too well known to need description; it is enough for us to say that our sales on all these lines are rapidly increasing.

ORMOND'S DRUG STORE

℞ Work is our Specialty.

BUT WE ALSO CARRY
A FULL LINE OF

Perfumes, Brushes, Combs,

TOILET ARTICLES, ETC.

Remember the Place. - Op. AMHERST HOTEL.

W. L. ORMOND, Dispensing Druggist,

AMHERST, - N. S.

COURT HOUSE AND POST OFFICE, AMHERST, N. S.

TERRACE HOTEL,

OP RAILWAY STATION

AMHERST, • N. S.

FIRST-CLASS LEADING HOTEL.

WM. G. CALHOUN, PROPRIETOR

J. Q. REID & SON,

High-Class Tailoring

STYLE, FIT, AND WORKMANSHIP GUARANTEED.

VICTORIA STREET, Opposite Presbyterian Church, AMHERST, N. S.

INTERCOLONIAL RAILWAY STATION, MONCTON, N. B.

Moncton Business College

Isaac Pitman Shorthand.
Touch Typewriting.
Bookkeeping. (Canadian Accountant.)

Students filling good positions everywhere

Send for prospectus to

J. F. JOHNSON,

MONCTON, - - - - NEW BRUNSWICK.

ESTABLISHED 1871

Moncton Steam Planing and Sawing Mills.

ESTIMATES GIVEN AND CONTRACTS TAKEN ON ALL CLASSES OF WORK.

House Furnishings of all Description.

Factory, Office and Yards, Westmorland St. Telephone 118.

PAUL LEA, - - Proprietor.

NEW BRUNSWICK WIRE FENCE CO., LIMITED.

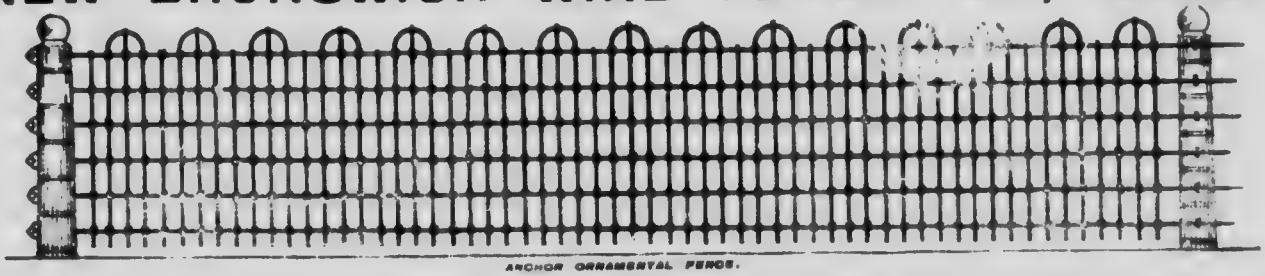

ANCHOR ORNAMENTAL FENCE.

MANUFACTURERS OF WIRE FENCING. FENCE STAPLES. COIL SPRING FENCING WIRE. STEEL FRAME GATES. ETC.

MONCTON, - - - - - NEW BRUNSWICK.

"THE BORE" (TIDAL WAVE), HEIGHT FIVE FEET FOUR INCHES, MONCTON, N. B.

Y. M. C. A. BUILDING, BANK OF MONTREAL, MONCTON, N. B.

SAM. A. SEAMAN.

RESTAURANT

MEALS AT ALL HOURS.

The Best Oyster House in the City.

Fruits, Confectionery, Imported Cigars and Tobacco.
Choice Buctouche Bay Oysters alway on hand.
Ice Creams. Temperate Drinks. • • • • • • •

Club Dinners Served at Reasonable Prices.

OPP. I. C. R. STATION, - - MONCTON, N. B.

HOTEL BRUNSWICK,

MONCTON, N. B.

THE HOTEL BRUNSWICK is delightfully situated on Main Street, directly opposite the I. C. R. Depot, where all trains on that road stop. It is convenient to the Business Centre of the City, and yet distant enough to avoid the attendant noise and bustle.

THE BRUNSWICK has earned a high reputation for being the leading hotel of the Province outside the larger cities, and offers special inducements to Tourists and Travellers. It has accomodation for 250 guests, the rooms are handsomely furnished in the latest style and possess all the modern accommodation, and it is lighted throughout by electricity.

The Menu is of the most generous kind and embraces every luxury that the market furnishes.

Large [illegible] Tennis and Croquet Grounds surround the Brunswick, affording [illegible] ge in these enjoyable pastimes and the handsome and stately Shade Trees and Flower Garden make the place a pleasant resort.

One of the great attractions of Moncton is the Bore of the Petitcodiac River, a Tidal Wave from the famed Bay of Fundy, which sometimes rises [illegible] at night.

For Commercial Travellers the Brunswick has secured new, spacious and [illegible] Sample Rooms [illegible]

GEO. McSWEENEY, Proprietor.

R. A. Steeves,

230 Main Street, MONCTON, N. B.

DEALER IN

Millinery and Fancy Dry Goods

Rocks at Hopewell Cape, N. B.

Aberdeen High School, Moncton, N. B.

PROMPT AND POLITE ATTENTION

HOTEL WINDSOR

FITTED WITH ALL MODERN IMPROVEMENTS

ONE MINUTE WALK FROM I. C. R. STATION

RATES PER DAY, - - - - - $1.50

SPECIAL RATES PER WEEK

JAMES McCLEAVE, Manager, • • • • • • • • • **MONCTON, N. B.**

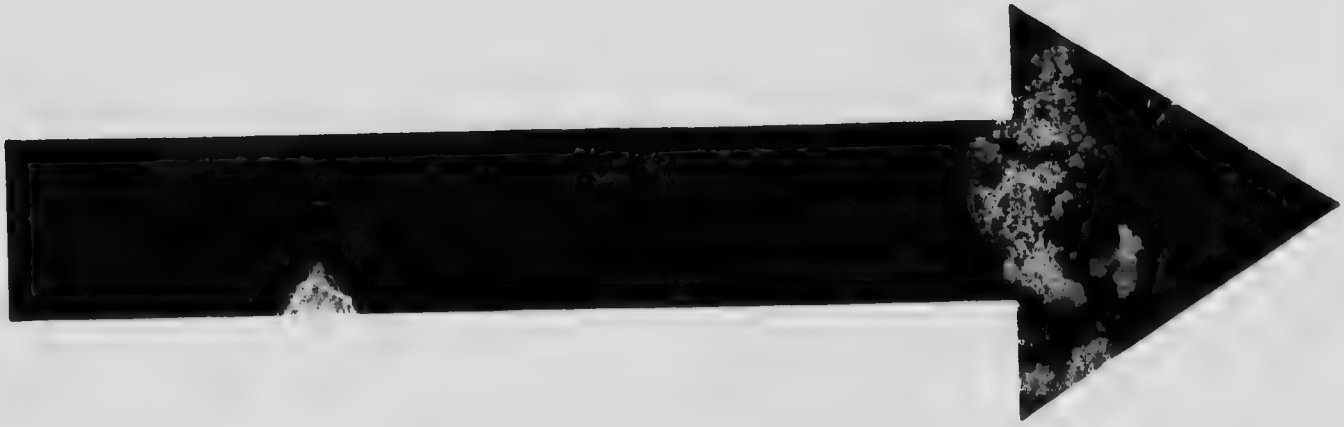

GOOD LAUNDRY WORK

CAN BE HAD ON SAME DAY AT

Givan's Steam Laundry,

KING STREET, MONCTON, N. B.

'PHONE 64.

E. W. GIVAN, PROPRIETOR.

Telephone No. 156.

J. FLANAGAN

Caledonia Building.

....WHOLESALE AND RETAIL...

Dry Goods,
Clothing,
Men's Furnishings
Carpets,
Furs, Etc.

BEST VALUES IN THE CITY

Dressmaking a Specialty.

MONCTON, N. B.

L. HIGGINS & CO.,
MONCTON, N. B.

WHOLESALE AND RETAIL
BOOTS AND SHOES

CONFECTIONERY.

FULL LINES OF LOWNEY'S, HUYLER'S, G. B. & WEBB'S **CHOCOLATES**

ALWAYS IN STOCK.

Ice Cream, College Ices, and Ice Cream Soda

SERVED IN ICE CREAM PARLOR.

HOT DRINKS AND OYSTERS

SERVED IN WINTER SEASON.

63 Charlotte St., **SCAMMELL'S,** ST. JOHN, N. B.

TELEPHONE 1118.

HOWARD J. COLPITTS,

PLUMBER AND GASFITTER.

HOT AIR FURNACES

AMERICAN AUER LIGHT a Specialty

Repairing in all its branches Neatly and Promptly Executed

MAIN STREET, NEAR VICTORIA BLOCK. • MONCTON, N. B.

Dufferin Hotel

ST. JOHN, N. B.

HAS BEEN THOROUGHLY RENOVATED AND NEWLY CARPETED THROUGHOUT

Most centrally located, with beautiful outlook on King Square. Street Cars to all parts of the city pass the door.

A thoroughly first-class Hotel, with all modern appointments and with a cool and shady Lawn in connection.

E. LeROI WILLIS, Proprietor.
CHAS. CAMPBELL, Manager.

A BIT OF THE WATER FRONT, ST. JOHN, NEW BRUNSWICK.

Elmwood BLEND TEA has no Equal.

JOHN M. ELMORE,

WHOLESALE

GROCER

Produce & Commission Merchant

TEA A SPECIALTY.

Prompt Returns for all Consignments.

7 & 11 GERMAIN ST., ST. JOHN, N. B.

ESTABLISHED 1841.

A. GILMOUR,

ESTABLISHED 1841.

You can't deny

it pays you to pay a fair price for a Suit or Top Coat where you can have full confidence in the Tailor. Consult us about your next order and be well dressed.

20th Century Clothing

comes nearer to perfection than any other ready-to-wear Clothes. They are designed, cut and shaped for the young men of to-day. They have that grace, comfort and style that conform to the figure, look best on young, dashy men, dignified and stately on older men. None of that stiff, old-mannish appearance you see in other clothing.

Sole Agent for St. John.

Fine Tailoring and Ready-to-Wear CLOTHING.

68 KING STREET, • • • ST. JOHN, N. B.

KEE & BURGESS,

DEALERS IN

SPORTING GOODS.

FISHING ON THE OROMOCTO

Outfits for Every Description of Field and Indoor Sport.

A SPECIAL LINE OF

Skates, Sleds, Boxing Gloves, Foils, etc., for the Xmas trade

195 Union St., ST. JOHN, N. B.

SAINT JOHN BUSINESS COLLEGE.

S. KERR & SON.

Almost every leading office position in Saint John is held by graduates of this College. The course of study is kept strictly up-to-date. Every new feature that appears is investigated, and, if genuine, is adopted.

Students can enter at any time. Catalogues giving terms and courses of study are mailed free to any address.

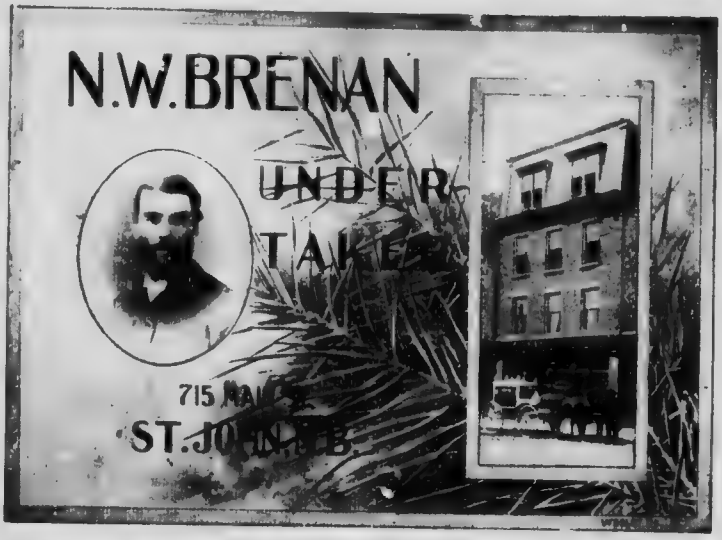

EMBALMING A SPECIALTY.

RESIDENCE, OVER OFFICE. PHONE 222.

SCENE IN ROCKWOOD PARK, ST. JOHN, NEW BRUNSWICK.

"SCIENTIFIC"

ACETYLENE GAS GENERATOR

Brightest, Cheapest and Safest produced by our Machines. Any one can use it.

Unequalled for Stores, Hotels, Halls, Churches, Residences Etc.

All Sizes manufactured and fitted by us anywhere in Town or Country.

ASK FOR LIST OF TESTIMONIALS.

P. CAMPBELL & CO.,

Plumbers, Heating and Lighting Engineers,

73 Princes Wm. Street, ST. JOHN, N. B.

E. H. DUVAL.

Umbrellas Made

REPAIRED AND RE-COVERED

With Selected Fittings

Splints and Cane Seatings, Perforated Seats.

SHELF HARDWARE

New Umbrella Fittings and Long Selected Chair Cane for sale Wholesale and Retail.

ALL WORK GUARANTEED.

17 WATERLOO STREET, ST. JOHN, N. B.

KANE & McGRATH,

Wholesale Dealers in

Beef, Mutton, Lamb, Veal and Pork.

Refrigerator Beef a Specialty.

HIDES AND SKINS

Bought and Sold.

COLD STORAGE.

TELEPHONE 863.

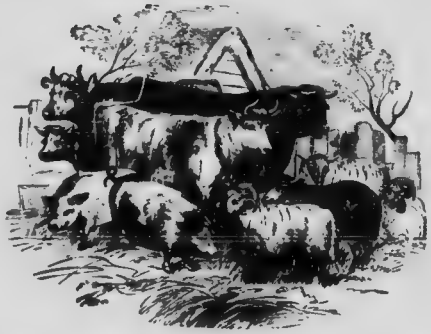

42 and 44 Germain Street, SAINT JOHN, N. B.

WALLACE & SON

Photographers

26 Douglas Avenue,

SAINT JOHN, - N. B.

Try us for your next Photo. Call at Studio and look over the Beautiful Styles we are making.

We also make a Specialty of Enlarging Photos in Crayon, India Ink, Water Colors, etc., at Lowest Prices. As this work is all done by an Artist, we can highly recommend it.

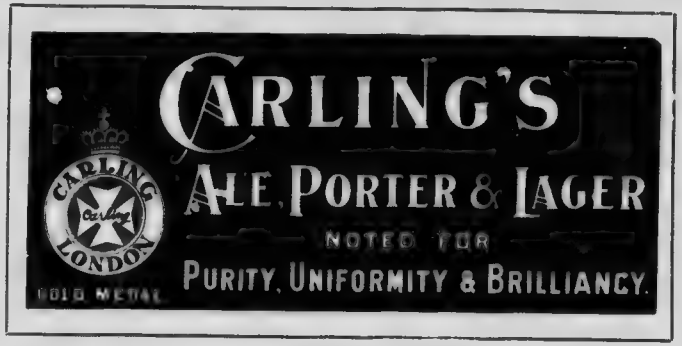

EDITORIAL FROM
DOMINION MEDICAL MONTHLY,
August, 1903.

CARLING'S ALE AND PORTER—There is no better Ale or Porter brewed than Carling's. At the present time their Ale is simply superb. Physicians who are using and employing this in their households and practice tell us that it is the best product of the malting house to-day before the public. The results derived from a moderate medicinal quantity of Carling's Ale or Porter are simply remarkable. As a tonic it is unsurpassable; it stimulates the appetite, aids digestion, promotes absorption, and helps powerfully in the elimination of waste products. If you want to produce good results prescribe a quart daily of Carling's Ale, where energy is lacking and vitality at a low ebb.

Canada's Favorite Tonic.

Calendars for 1905

WILSON, FLOCKHART & CO.

DIRECT IMPORTERS OF ALL THE LEADING LINES FROM

English, German and American Manufacturers.

Wait for our Travellers
and see the Largest and Best Line ever offered. : : : :

Job Printing of All Kinds.
Loose Leaf Devices in Ledgers, Price Books, etc. : : : :

WRITE FOR SAMPLES AND PRICES.

Wilson, Flockhart & Co.,

Stationers, Printers, Bookbinders, NEW GLASGOW, N. S.

The Brown Machine Co.

Engineers and Founders.

OUR MANUFACTURES
comprise the following:
ENGINES, Simple and Compound, Marine or Stationary.
HOISTING ENGINES
GOLD MINING MACHINERY
Ore Buggies, Cams, Tappets, Dies and Shoes.

....ALSO
COAL MINING MACHINERY
Rope Pulleys, Boilers, Picking Belts, Tipples, Buggies
Fire Hydrants, Propellers, Valve Boxes Columns, Sinks, Sash Weights.
Special Iron Castings supplied up to 12,000 lbs
Special Brass Castings supplied up to 500 lbs

Special Machinery Designed and Built.

CORRESPONDENCE SOLICITED

NEW GLASGOW, - - NOVA SCOTIA.

Fraser Brothers.

Founders

and

Machinists

Engines, Simple and Compound.
Quartz Mills.
Pumps and Mining Machinery of all kinds.

Hoisting Gear.
Steam Pipe and Fittings.
Steel Shoes and Dies.

New Glasgow, N. S.

KDC

As Told by a Royal Specialist.

I am a royal specialist--a king among doctors who cure. Stomach troubles are my specialty. On my first visit I bring instant relief, in a series of visits I **Positively Cure the Worst Forms of Stomach Trouble.** Read what the Clergy say about me, I have cured so many of them. My practice is becoming world-wide. Throughout Canada my name is a household word, in the United States, too, Great Britain, and the islands of the sea. My office is in every drug store, where I am to be found day and night, ready to relieve stomach sufferers. Whether in town or country the price of my visits is the same, no extra charge for long distances. I travel with those who require frequent attention, in a pocket if you please. Did you ever know so accommodating a physician? No wonder I am called a king—**The King of Dyspepsia Cures—K. D. C.**—The king of doctors who cure.

You may test my skill by sending ten cents for a trial of it.

ADDRESS

K. D. C., New Glasgow, Nova Scotia, Can.

KDC

F. C. WESLEY CO.,

ARTISTS AND ENGRAVERS

59 Water Street, SAINT JOHN, N. B.

PERFECTION IS WHAT WE HAVE REACHED.

We Guarantee the Very Highest Class of Work in all our Departments

WE SOLICIT YOUR PATRONAGE.

It may interest you to know that when you send your Laundry to UNGAR'S you send it to the largest exclusively Custom Laundry in St John. A permanent, successful enterprise, conducted in a careful, business-like manner.

TELEPHONE 38

UNGAR'S LAUNDRY, DYEING & CARPET CLEANING WORKS,

26 TO 38 WATERLOO STREET SAINT JOHN, N. B.

CANADA'S BEST VALUE